



THE ORIGIN 2022

13th & 14th August 2022

Berwick Forest,
Otago



SPONSORED BY:

Nutrience
a healthy lifestyle begins in the bowl

SRSDC is looking forward to hosting The Origin 2022 events at the lovely Berwick Forest. Going back to where it all began....

The event consists of two heats run over 2 days

Sanctioned Events: (NZFSS Sanctioning Applied For)

Rig Race: 2, 3, 4 & 6 Dog Sprint
Distance to be 5.5km approx. per heat

Scooter Race: Single Dog
Two Dog Scooter
Distance approx. 4.5km per heat

Non-Sanctioned Events:

Veteran Single Dog Race

Distance approx. 1.0km

Dogs must be 8 years of age or older to enter and not have entered any of the sanctioned events on that same day.

Bike-joring

Distance approx. 4.5km per heat

Canicross

Distance: TBC

Junior/Pee wee;

Distance approx. 1.0km

An adult (over 16 years) must accompany each Junior around the course.

Trail Description:

The tracks are typical forestry roads of shingle base with some sections of grass. The trails are pukepuke in sections. Final course selection and distances are subject to conditions and availability on the day.

Race Headquarters

The race headquarters this year are at the:

Berwick Forest Lodge

Luydrs Rd,
Berwick Forest 9093

Accommodation:

Berwick forest lodge has been secured for this event

Berwick Lodge - \$60 per person the weekend

There is a spacious, modern kitchen with electric stoves, microwave, multiple toaster, and an instant hot water dispenser. All cooking equipment, utensils, crockery and cutlery are supplied.

Hospitality:

On Saturday & Sunday mornings a light morning tea will be provided prior to Prize Giving.

NZFSS insurance cover

In order for participants to be covered by the NZFSS insurance they must be a financial member of a Sled Dog Club recognised by the NZFSS or become a temporary member for the event weekend. A declaration to this effect has been added to the entry form.

Dog Welfare:

The Origin races are being held under the SRSDC code of conduct.

- It is expected that mushers will always consider their dogs welfare. The use of good judgement regarding the conditioning of yourself and your dogs' when choosing to race is expected. Please make sure you are both in reasonable shape to compete.
- The use of good judgement in assessing your (or family members) capabilities when choosing the number of races to enter, the number of dogs to race or conditions to race on is expected.
- Please do not leave your dogs out of your vehicle and unattended at any time at the race venue or race headquarters.
- Please do not bring any dog to the event that has been exposed to a contagious disease (e.g. kennel cough)

Vets

The on call vet for the weekend is

Murrays Veterinary Clinic; Phone (03) 489 5540

Should you require the use of the on call vet all costs must be covered by the entrant and are not the responsibility of SRSDC.

TIMETABLE OF EVENTS

Friday 12th August

7.00pm Mushers Meeting and Bib Draw for The Origin at Race HQ – *Berwick Forest Lodge*

Saturday 13th August – The Origin – Heat 1

6.30am Convoy will leave Berwick Lodge and meet at the locked gate on Shar Rd

DO NOT BE LATE THE GATE WILL BE LOCKED AS SOON AS THE CONVOY HAS GONE THROUGH.

7.30am Rig Race Starts
Followed by:
Two Dog Scooter
Single Dog Scooter
Bike-joring

2.00pm Canicross, Veterans and Junior Race (At Race HQ)

At completion of racing, results will be posted at the Berwick lodge with tea & coffee available.

Bib Draw for "The Origin" heat 2 (seeded) - Fastest out first based on Heat 1 times

Sunday 14th June – The Origin – Heat 2

6.30am Convoy will leave Berwick Lodge and meet at the locked gate on Shaw RD

DO NOT BE LATE THE GATE WILL BE LOCKED AS SOON AS THE CONVOY HAS GONE THROUGH.

7.30am Rig Races
Followed by:
Two Dog Scooter
Single Dog Scooter
Bike-Joring

11.00am (approx.) Morning Tea and Prize-giving at Berwick Forest Lodge Camp

Please note between each class there will be a minimum of 15 minute gap once the last musher is home before the start of the next class.

Please Note the following important information:

- Head light & tail light are mandatory equipment for the Rig Races & advisable for Scooter races.
- Draw for all classes will be in class order.
- As a requirement of our Safety Plan and Forest Permit, Helmets are Compulsory for all races (except canicross).
- Dog Class Changes will only be accepted up until half an hour before the Musers Meeting i.e., 6.00pm Friday 12th August for The Origin These can be made **on site to Anna Scott, srsdc.otago@gmail.com, 022 1300677**
- Proxies: If you are unable to attend the Musers Meeting on Friday, you must appoint a proxy to draw your bib.
- **Proxies must be notified to Anna Scott, srsdc.otago@gmail.com or 022 1300677 by Thursday 11th August**
- All vehicles entering the forest must carry a first aid kit and 1kg dry powder fire extinguisher.
- All vehicles and trailers entering the forest must have a current WOF and registration.
- Start intervals will be 1 minute for rig, 30 seconds for scooter and bike-jor classes.
- Entry into the Berwick Forest is Via **Shaw Rd**, vehicles may only go where directed to race start areas.
- **Smoking/Vaping is not permitted at any time in the forest at any times.**
- **You will be asked to leave the forest immediately if caught smoking or Vaping.**

The Origin - Fees Page

THE ORIGIN ENTRY FEES			
Rig Race		\$35.00	\$
2 Dog Scooter		\$25.00	\$
Single Dog Scooter		\$25.00	\$
Bikejor		\$25.00	\$
Canicross Sat PM only		\$8.00	\$
Veterans/Juniors- Sat PM only		\$5.00	\$
ADDITIONAL COSTS			
Temporary Membership to SRSDC (if required)		@ \$5.00 pp	\$
Accommodation		@ \$60.00pp	
			\$
ENTRY TOTAL:			\$

For payments by direct credit, please deposit into the following account and return the entryform by email to srsdctreasurer@gmail.com

_Please ensure you include your name and "Origin 2022" on direct credit details:

Southern Regions Sled Dog Club - 03-1355-0621636-00

Send Entry Forms (and payment if not by direct credit) to:

SRSDC Treasurer
26 Wilfrid St
Georgetown
Invercargill 9812

Entries must be returned by 5.00pm Tuesday 9th August 2022

Entries received 12th AUGUST 2022– MAY NOT BE ACCEPTED

THE ORIGIN

Please Note: In signing this entry you accept the following:

- I have read and agree to abide by all the conditions
- SRSDC will not tolerate any non-sportsman-like behaviour; any noncompliance of this may result in disqualification or future banning of that musher at any SRSDC events.
- If any past conduct by a musher is considered by the organization to be detrimental to the sport an entry may be refused.
- The SRSDC Committee reserves the right to refuse an entry.
- The SRSDC will not be held responsible for any personal injury or damage to musher, dogs, or equipment/property.
- I give SRSDC permission to use any photographs or video footage taken at the event for use of promotion of the event in media and press releases.
- Strike out if you do not give permission
- This event is run under the NZFSS Speed Race Rules, and I acknowledge that I am familiar with these rules, and will abide by them.
- I will accept all decisions made on the day by the Race Marshall, and where it doesn't pertain to the race itself, to the RGO' Committee.
- I understand that participating in the activities of the Southern Regions Sled Dog Club carries with it the inherent risk of physical injury, including serious injury such as permanent disability, paralysis and even death. In consideration of being allowed to participate in the activities of the club which includes training for and racing in competitions, I hereby agree to release and hold harmless the Southern Regions Sled Dog Club in the event of my injury.
- I have read and fully understand this waiver and agree to release the Southern Regions Sled Dog Club from liability for any injury or other losses I incur, including the clubs acts of negligence to the fullest extent permitted by law
- Vehicles coming to this race are only allowed to go directly to the designated race area and are not permitted in any other areas of the forest.
- Whilst in the forest, please keep dogs on a leash/restrained at all times, all holes to be filled and poos disposed of by owners.
- Please remove all your rubbish from the forest.
- Under our Risk Management Plan all dogs must have a current vaccination certificate.
- That you are a current financial member of a club recognised by the NZFSS (or alternatively have paid for a temporary membership to the SRSDC for the Origin weekend)

Signature/s: _____ Date: _____

_____ Date: _____

_____ Date: _____

Name: _____

Mailing Address: _____

Phone: _____ E-mail: _____

Are you a financial member of SRSDC? _____

If NO, which NZFSS affiliated Club are you a member of? _____

THE ORIGIN 2022 ENTRY FORM

RIG RACE (2, 3, 4 & 6 Dog Sprint)

Musher: _____ Class Entered _____

NZFSS Number: _____ Dogs to be Run: _____

Musher: _____ Class Entered _____

NZFSS Number: _____ Dogs to be Run: _____

SINGLE DOG:

Musher: _____ Class Entered _____

NZFSS Number: _____ Dogs to be Run: _____

Musher: _____ Class Entered _____

NZFSS Number: _____ Dogs to be Run: _____

TWO DOG SCOOTER:

Musher: _____

NZFSS Number: _____ Dogs to be Run: _____

Musher: _____

NZFSS Number: _____ Dogs to be Run: _____

BIKE-JORING : (Non-Sanctioned)

Musher: _____ Class Entered _____

Dogs to be Run: _____

Musher: _____ Class Entered _____

Dogs to be Run: _____

CANICROSS: (Non-Sanctioned)

Musher: _____ Class Entered _____

Dogs to be Run: _____

Musher: _____ Class Entered _____

Dogs to be Run: _____

JUNIORS RACE: (Non-Sanctioned)

Musher: _____ Junior Musher Class:

Dogs to be Run: _____ Junior Musher Age:

Musher: _____ Junior Musher Class:

Dogs to be Run: _____ Junior Musher Age:

VETERANS : (Non-Sanctioned)

Musher: _____

Dogs to be Run:

Musher: _____

Dogs to be Run:

Please list dog(s) details on the dog detail page

DOG(S) DETAILS:

A Dogs Name: _____

NZFSS Number: _____ DOB: _____

B Dogs Name: _____

NZFSS Number: _____ DOB: _____

C Dogs Name: _____

NZFSS Number: _____ DOB: _____

D Dogs Name: _____

NZFSS Number: _____ DOB: _____

E Dogs Name: _____

NZFSS Number: _____ DOB: _____

F Dogs Name: _____

NZFSS Number: _____ DOB: _____

G Dogs Name: _____

NZFSS Number: _____ DOB: _____

H Dogs Name: _____

NZFSS Number: _____ DOB: _____

I Dogs Name: _____

NZFSS Number: _____ DOB: _____

J Dogs Name: _____

NZFSS Number: _____ DOB: _____

K Dogs Name: _____

NZFSS Number: _____ DOB: _____

L Dogs Name: _____

NZFSS Number: _____ DOB: _____

M Dogs Name: _____

NZFSS Number: _____ DOB: _____

N Dogs Name: _____

NZFSS Number: _____ DOB: _____

ABOUT BERWICK:

In 1986 the club organised its first dryland race for NZ. This was at Berwick forest in Dunedin and is now commemorated every year as the “*The Origin*” race.

BERWICK MAP

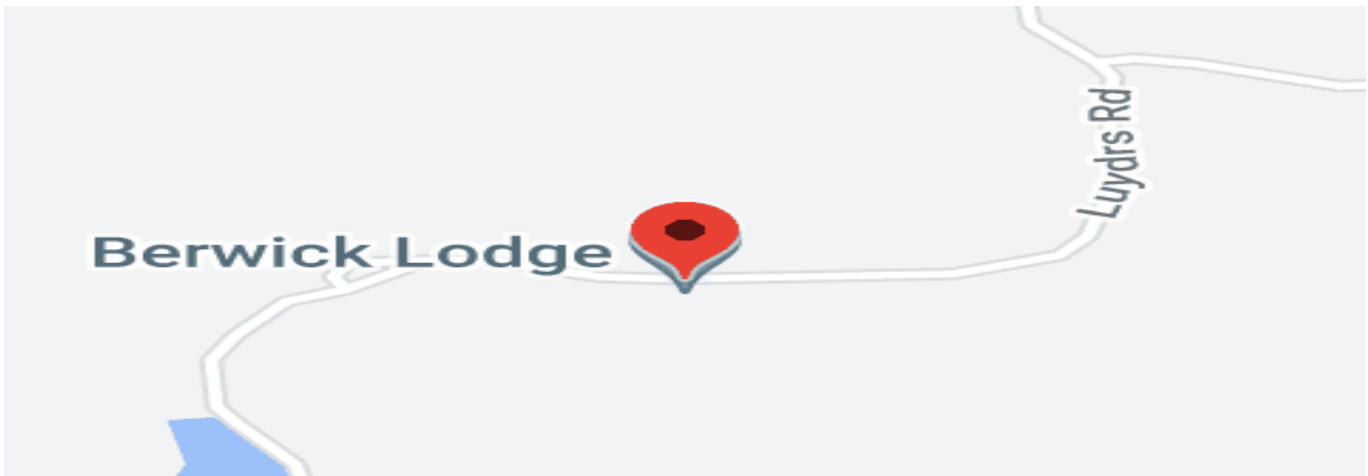
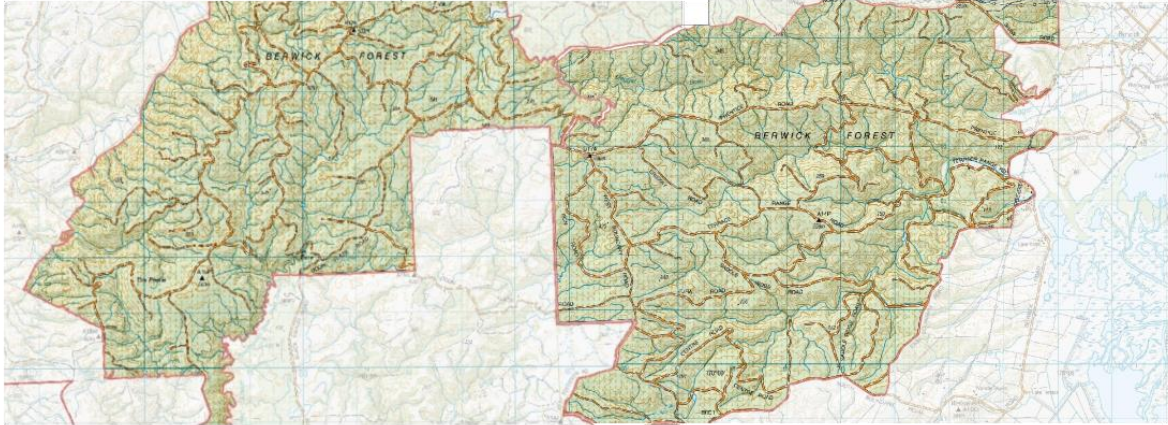

Health and Safety Waiver

1. I acknowledge that I am participating in the recreational activity organized by the Club voluntarily. I understand that my participation in the activity partly takes place on land owned by Wenita Forest Products Limited and that land is a working forest.
2. I agree to follow all safety procedures notified to me by the Event organizer, including those which have been specified by Wenita.
3. I will leave the Event area promptly following the Event, taking all rubbish with me. I will not enter into those areas of the forest, which are not specifically notified to me as comprising the Event area.
4. I assume and accept all risks involved in participating in the voluntary activity and acknowledge that the activity may carry inherent risks to my health and safety. Careless actions or accidents within the activity may carry the risk of serious injury or death as well as damage to property.
5. I confirm I am physically capable of participating in the activity and am not impaired or suffering from any condition that would make it unsafe or contrary to medical advice for me to participate in the activity.
6. I waive and release Wenita from any liability of any kind arising from my participation in the Event to the extent permitted by law.

Full name of participant

Signature

Date

Guardian waiver for Minor (under 18 years of age)

The undersigned parent or guardian consents to the child's participation in the activity and has agreed on behalf of the child to the terms of the above waiver and release of liability.

Full name of Child

Signature of parent/guardian

Date



1 of 1

Nutrience

Raw or kibble? Give them the best of both worlds

Nutrience Subzero combines a high-protein, complete & balanced kibble recipe with Nutriboost freeze-dried raw chunks of meat. Small batch production for maximum freshness and quality control. Reduced-allergen formulas with more meat and no fillers. No wheat, soy, corn, rice, oats, barley, artificial colours or preservatives. Only what they need, nothing they don't.



Available in 5 formulas:

FRASER VALLEY. Chicken, turkey, salmon & herring completed & balanced kibble recipe PLUS Nutriboost chunks of raw, freeze-dried chicken. Available in 3 formulas: Puppy, Adult and Large Breed.

PRAIRIE RED. Beef, lamb & wild boar complete & balanced kibble recipe PLUS Nutriboost chunks of raw, freeze-dried beef liver.

CANADIAN PACIFIC. Salmon, herring & flounder PLUS Nutriboost chunks of raw, freeze-dried salmon.



NUTRIBOOST
TO MAINTAIN OPTIMAL HEALTH

